FROM OPERATOR TO LEADER

Building Cyber Defenders That Win — and Stay

Dewayne Hart

CISSP □ CGRC □ CEH □ CND

CEO | AUTHOR | SPEAKER | NAVY VET



EVENT DATE
Aug 24-26, 2026

LOCATION
Montgomery, AL

HOST
DAFITC 2026

TALENT IS THE ULTIMATE DIFFERENTIATOR

DEFINING THE WINNER

Moving beyond technical compliance to operational dominance and mission impact



10x

FORCE MULTIPLIER PER CYBER WARRIOR

The Value Multiple

Strong cyber teams directly reduce "Mission Failure." Losing one seasoned defender erases capability no new hire replaces overnight.



ACCELERATED READINESS

Streamlines due diligence and technical maturity for defense integration.



RISK DEESCALATION

Significantly lowers operational risk through proven, mature defense frameworks.



MISSION ASSURANCE

Ensures uptime by minimizing breach impact and recovery downtime

WHY WE LOSE DEFENDERS

We rarely lose talent for lack of skill. We lose it for lack of a visible path forward — the four gaps that push skilled defenders out the door.

Growth stalls after the first qualification

The path to leadership feels invisible

Skills plateau as the mission evolves

Value is recognized elsewhere first



"If attackers innovate daily, why do we let our talent stagnate?"

THE BIG IDEA: CAREER CURRENCY



Skills & Credentials

Certifications, technical depth, and DCWF-aligned qualifications that build a defender's market value.



AI Literacy

Fluency to operate at the intersection of human intuition and machine intelligence — the currency of the AI age.



Leadership Reps

Real mission impact and people-leadership experience that compound into strategic value.

THREE PILLARS OF A WINNING DEFENDER

Pillar 1 — Mindset

A proactive, risk-owning, zero-trust mentality — hunting threats, not waiting for alerts.

Pillar 2 — Skill

Offensive knowledge, defensive execution, and AI literacy — the dual-competency to outpace adversaries.

Pillar 3 — Leadership

Vision, culture-building, and strategic oversight — turning skilled operators into force multipliers.

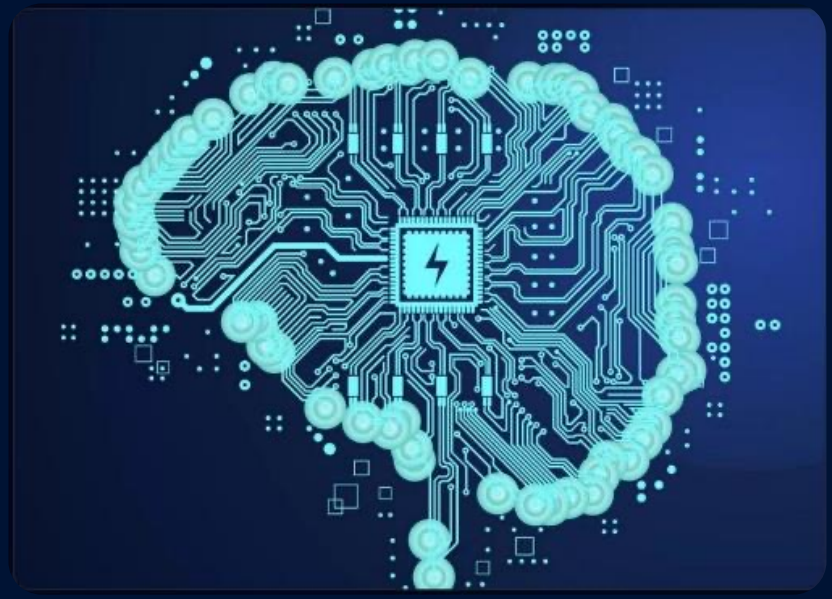

THE PATH: FROM OPERATOR TO LEADER

Visible Progression

Every defender sees the next rung and exactly how to reach it — no guessing, no dead ends.

Compounding Currency

Each stage adds skills, credentials, and leadership reps that raise a defender's value.

Built-In Retention

Growth happens in place, so talent appreciates under the DAF flag instead of leaving for it.

Note

We don't just train defenders — we grow careers worth keeping.



THE LEAD PROGRESSION

A Structured Path From Operator to Leader

Each stage mapped to DCWF/8140 roles and a deliberate retention lever

Stage	DCWF / 8140 Role Focus	Retention Lever & Currency
L — Learn (Operator)	Foundational defensive roles; baseline cyber qualifications.	Clarity — a visible path and first credentials.
E — Engage (Practitioner)	Cyber Defense Analyst; real mission work, begins mentoring.	Ownership — recognition and applied AI literacy.
A — Advance (Team Lead)	Defensive Cyber Operations lead; leads small teams.	Responsibility — visible upward movement.
D — Direct (Strategic Leader)	Shapes strategy; mentors the next cohort.	Purpose & influence — peak career currency.



CAREER CURRENCY COMPOUNDS

Retains Talent

AI removes the drudgery, so defenders spend time on high-value work that grows their value instead of noise that burns them out.

Accelerates Currency

Juniors get instant context and next-step guidance, performing like senior pros sooner — currency compounds faster.

Builds Judgment

With AI gathering the evidence, defenders practice the high-stakes calls where leadership intuition matures.

AI ACCELERATES THE CLIMB



KEY TAKEAWAYS: BUILD DEFENDERS THAT WIN — AND STAY



THE FUTURE BELONGS TO TECHNOLOGY LEADERS

SEMAIS
STRATEGIC AND TRUSTWORTHY

Builders → Strategists · Operators → Leaders · Executors → Decision-Makers · Experts → Business Enablers

01

Stop competing on execution

The fastest-cheapening work. Let the machine have it.

02

Specialize in direction

Judgment, framing, standards and trust appreciate.

03

Invest deliberately

Pick moves for your stage — and compound them now.

> ***In the age of AI, your career value is no longer measured by how much technology you know — but by how effectively you use it to create business outcomes.***
>
> **— Dewayne Hart**

THOUGHT LEADERSHIP

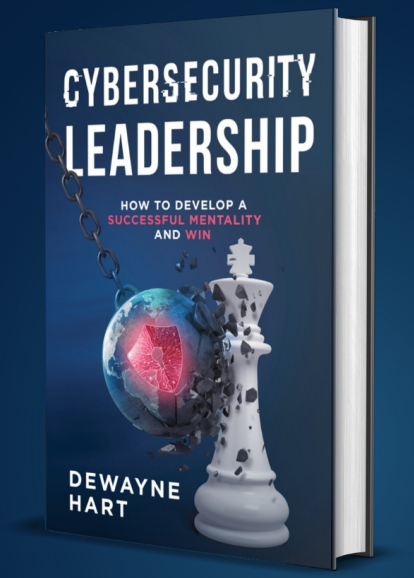

STRATEGIC MENTALITY

Establishing the foundational mindset required to lead complex security transformations.

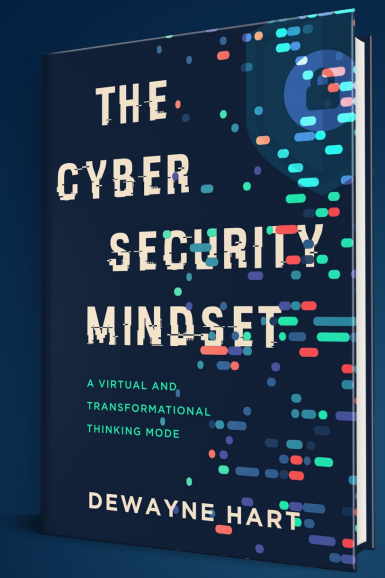

SECURITY ROADMAP

Equips the workforce with a model to anticipate threats and apply operational resilience.

SHARP MINDS > BIG STACKS

The future of cyber leadership isn't just technology-it's defenders who win.

Questions?

Thank you for being part of this transformation journey.
Let's discuss how we can secure your future together.



Official Website

www.dewaynehart.com



LinkedIn Profile

https://www.linkedin.com/in/dewaynehart/



Direct Contact

contact@dewaynehart.com

THANK YOU

FOR YOUR ATTENTION



DEWAYNE HART

Business Owner **I** Author **I** Cyber Speaker

CEO of SEMAIS - SDVOSB

dewaynehart@semais.net

See Also

› http://www.dewaynehart.com/

› http://www.semais.net

› https://www.youtube.com/@chiefofcybersecurity/about

"The AI-driven cyber battlefield has changed the landscape. The threats are faster, smarter, and more relentless than ever before. Despite the challenges, "we can win!"

– Dewayne Hart